

**Proposed Project at Mouza-Kumrakhali, J.L. No-48, R.S. Dag No-1127, L.R. Dag No-1195, R.S. Khatian No-1191, L.R. Khatian No-3979, Holding No-3204, Ward No-27, South Kumrakhali, under Rajpur Sonarpur Municipality, P.S.-Narendrapur(Erstwhile Sonarpur), District-South 24 Parganas**

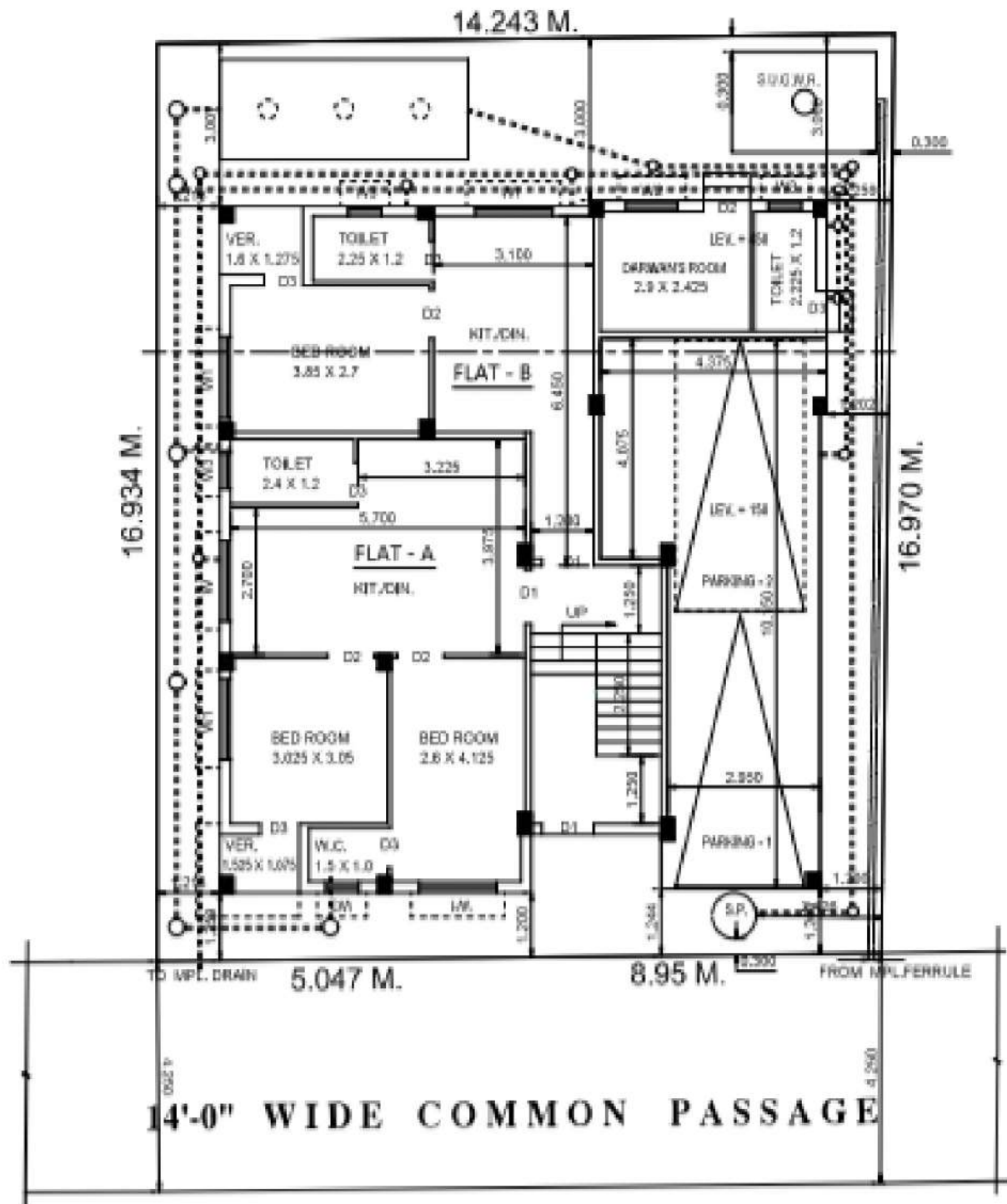

**LATITUDE : 22.436256**  
**LONGITUDE : 88.2046746**

**GLOBAL CONSTRUCTION**

*Namul Chandrakarmakar*  
**Proprietor**

**SIGNATURE OF OWNER**